

SECTION AT 'E-E'
SCALE - 1:50

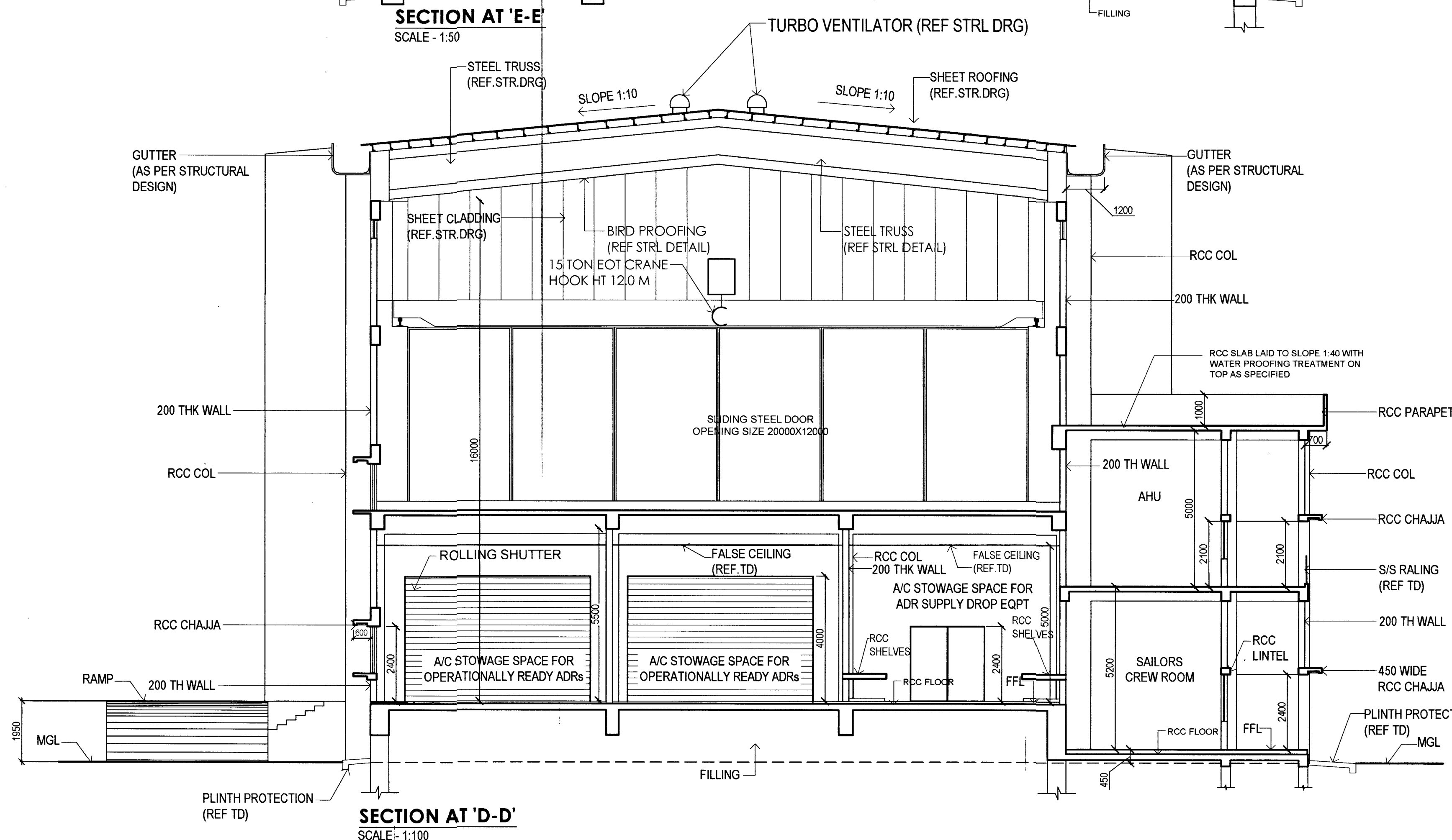

SECTION AT 'D-D'
SCALE - 1:100

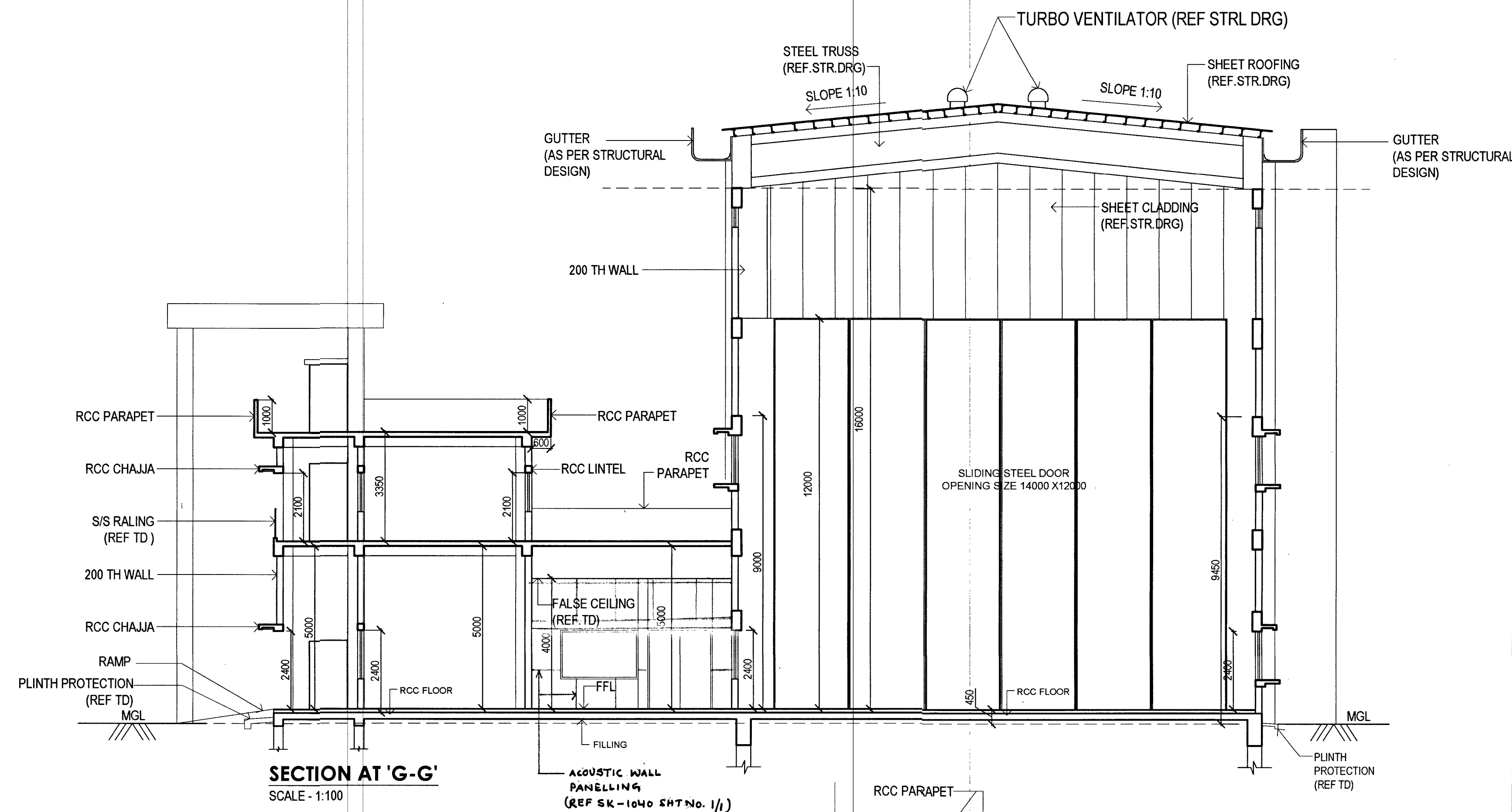

SECTION AT 'G-G'
SCALE - 1:100

ACUSTIC WALL PANELLING
(REF SK-1040 SHT No. 1/1)

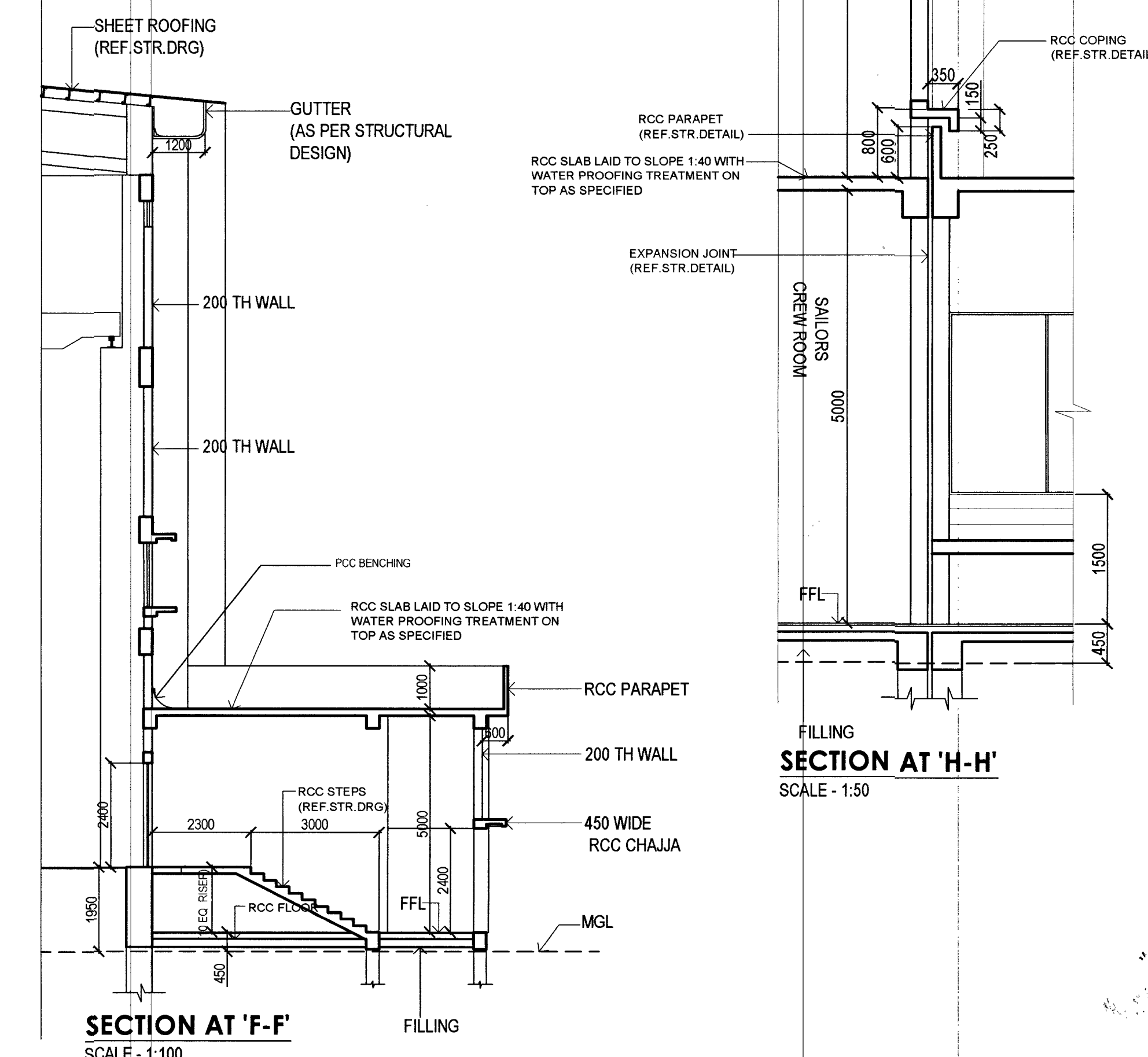

SECTION AT 'F-F'
SCALE - 1:100

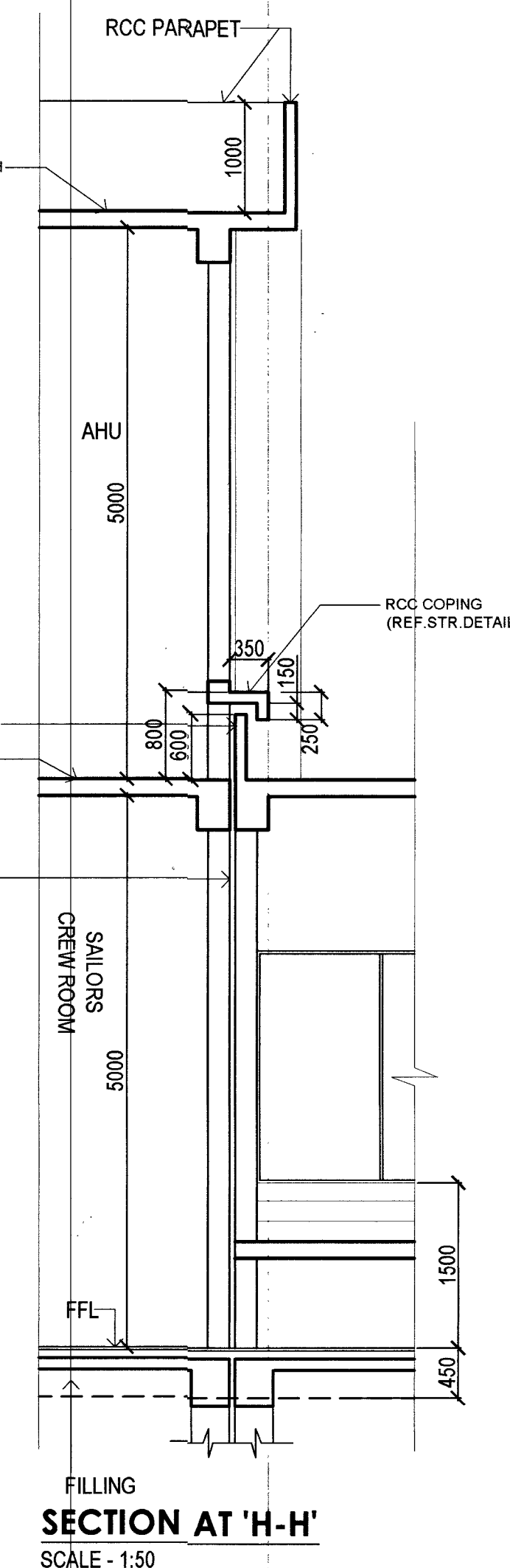

SECTION AT 'H-H'
SCALE - 1:50

SL NO	DATE	DESCRIPTION	INITIAL
01	04-10-23	DRG CORRECTED UP TO DATE	Edm
REVISIONS			
PROVN OF HANGAR AND ANNEXE BUILDING AT INS DEGA VISAKHAPATNAM			
HANGAR AND ANNEXE BUILDING			
SECTIONS AT 'D-D', 'E-E', 'F-F', 'G-G', & 'H-H'			
DATE	28 FEB 2023	CHIEF ENGINEER (NAVY)	SHEET NO
DRN	SB SAHOO	VISAKHAPATNAM ZONE	7R/13
TCD			
CKD			
SCALE	1:100	REF DRG NO : CEVZ / 2022 / WD - 2120	
AAD (ARCH)		DIRECTOR (ARCH) FOR CHIEF ENGINEER	
JT DIR (ARCH)			